

SCHEDULE OF DOOR & WINDOW:-

MARK	SIZE	DESCRIPTION
D1	1000X2100	FULLY PNL
D2	900X2100	FULLY PNL
D3	750X2100	FULLY PNL
W	1800X1200	ALUMINIUM SLIDING WINDOW
W1	1500X1200	ALUMINIUM SLIDING WINDOW
W2	1000X1200	ALUMINIUM SLIDING WINDOW
W3	1250X1200	ALUMINIUM SLIDING WINDOW
V	600X450	UPVC MOVABLE VENTILATOR
V1		VENTILATION FOR STAIR CASE

PROJECT NAME:-
 PLAN OF PROPOSED (B+G+9) ELEVEN STORED RESIDENTIAL BUILDING OF MD NASHIM KHAN S/O LATE MD.MUSLIM KHAN, MR. MANOJ CHOUDHURY S/O LATE MR. SURENDRA CHOUDHURY, MR. LABABU TIWARI S/O LATE KITARATH TIWARI L.R PLOT NO.-1840, R.S PLOT NO.-1465(P) KHATIAN NO.-1361, 1356, J.L NO.-110, MOUZA -KALIGANJ, P.S.-NEW TOWNSHIP, DIST.-PASHCHIM BARDHAMAN.

- NOTES :-**
1. ALL DIMENSIONS ARE IN m.m. AND ALL LEVEL ARE IN m.
 2. WRITTEN DIMENSIONS MUST BE FOLLOWED
 3. ALL EXTERNAL WALLS 250 AND 200TH. & INTERNAL WALLS 125THK. UNLESS OTHERWISE MENTIONED.
 4. ALL MASONRY WORKS ARE BOUNDED BY CEMENT MORTAR (1:6) & (1:4).
 5. EXTERNAL PLASTER IS 25THK. & INTERNAL PLASTER IS 12MM.THK.
 6. ALL CONC. GRADE IS M25 & AND GRADE OF STEEL FE-500
 7. 250 & 200THK. BRICK WORK IN 1:6 MORTAR
 8. 125THK. & 75THK. BRICK WORK IN 1:4 MORTAR
 9. 150 WIDE SURFACE DRAIN SHOULD BE PROVIDED ALL ROUND THE BUILDING.
 10. 25% OF THE BUILDING TO BE CONSTRUCTED USING FLY-ASH BRICKS

AREA CALCULATION:-

LAND AREA	PLINTH AREA
	BASEMENT FLOOR 446.35 SQ.M.
	GROUND FLOOR 446.35 SQ.M.
	FIRST FLOOR 496.82 SQ.M.
	SECOND FLOOR 496.82 SQ.M.
	THIRD FLOOR 496.82 SQ.M.
	FOURTH FLOOR 496.82 SQ.M.
	FIFTH FLOOR 496.82 SQ.M.
	SIXTH FLOOR 496.82 SQ.M.
	SEVENTH FLOOR 496.82 SQ.M.
	EIGHTH FLOOR 496.82 SQ.M.
	NINTH FLOOR 496.82 SQ.M.
	TOTAL 5356.7 SQ.M.

GROUND COVERAGE = 58.43 %
 F.A.R = 2.25

SIGNATURE OF STRUCTURAL ENGINEER:-

Approved Plan No. 20 on Meeting No. 12/2020-21 Date 19/01/2021 Valid upto 19/06/2024
 no. like total Pradhan 20/06/22
 Jitendra Ghosh P.E.
 Him Chish
 Him Chish
 Structural Engineer
 Lic No. - L.S.PM/163/NAME: BMAC/BPD/165
 DCE, B.TECH. B.I.D.S. Durgapur-16
 Contact No. - 9333233331

TITLE:-
 GROUND FLOOR PLAN, TYPICAL 1ST TO 8TH FLOOR PLAN.

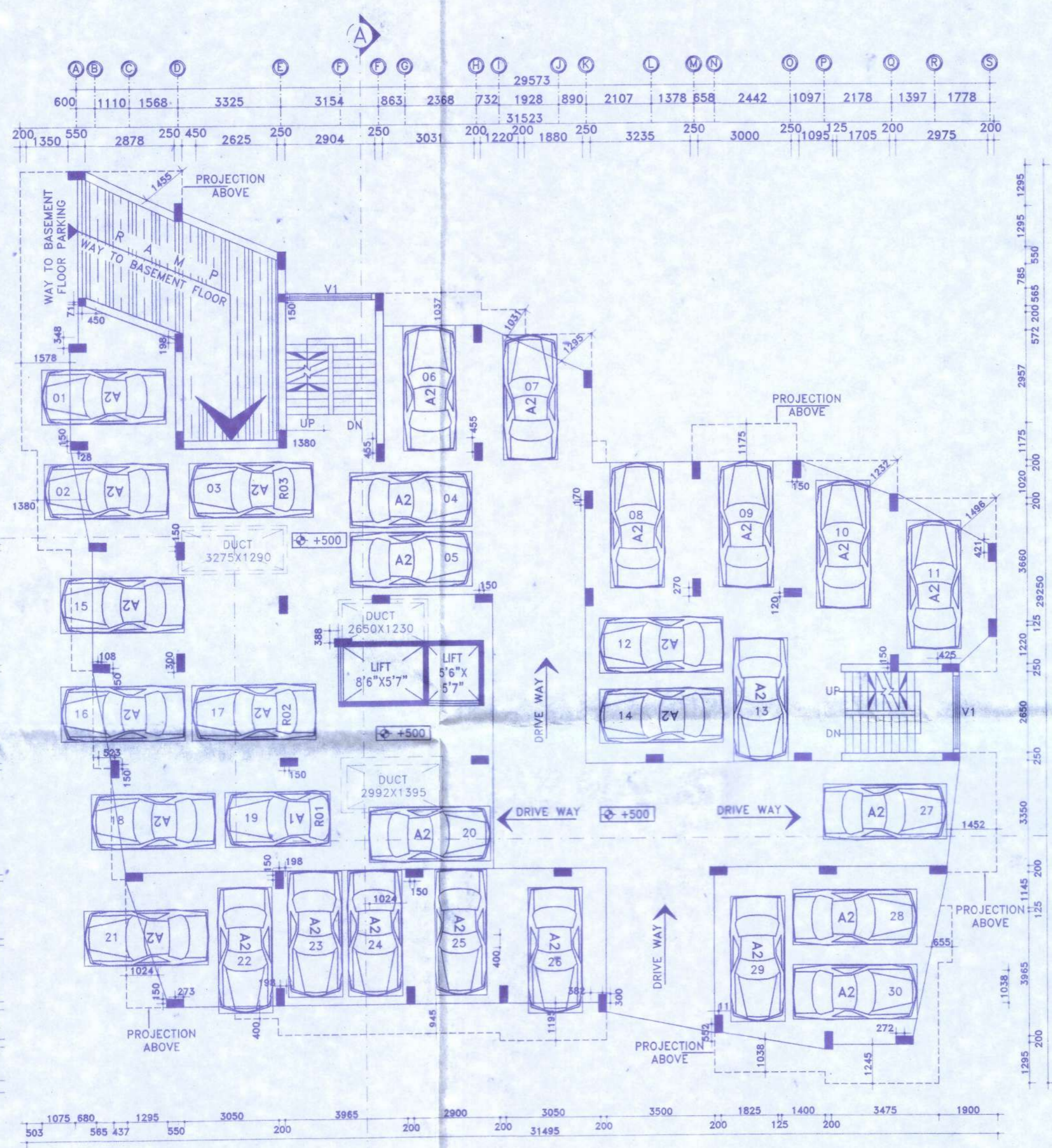

GROUND FLOOR PLAN.
 SCALE: 1:100

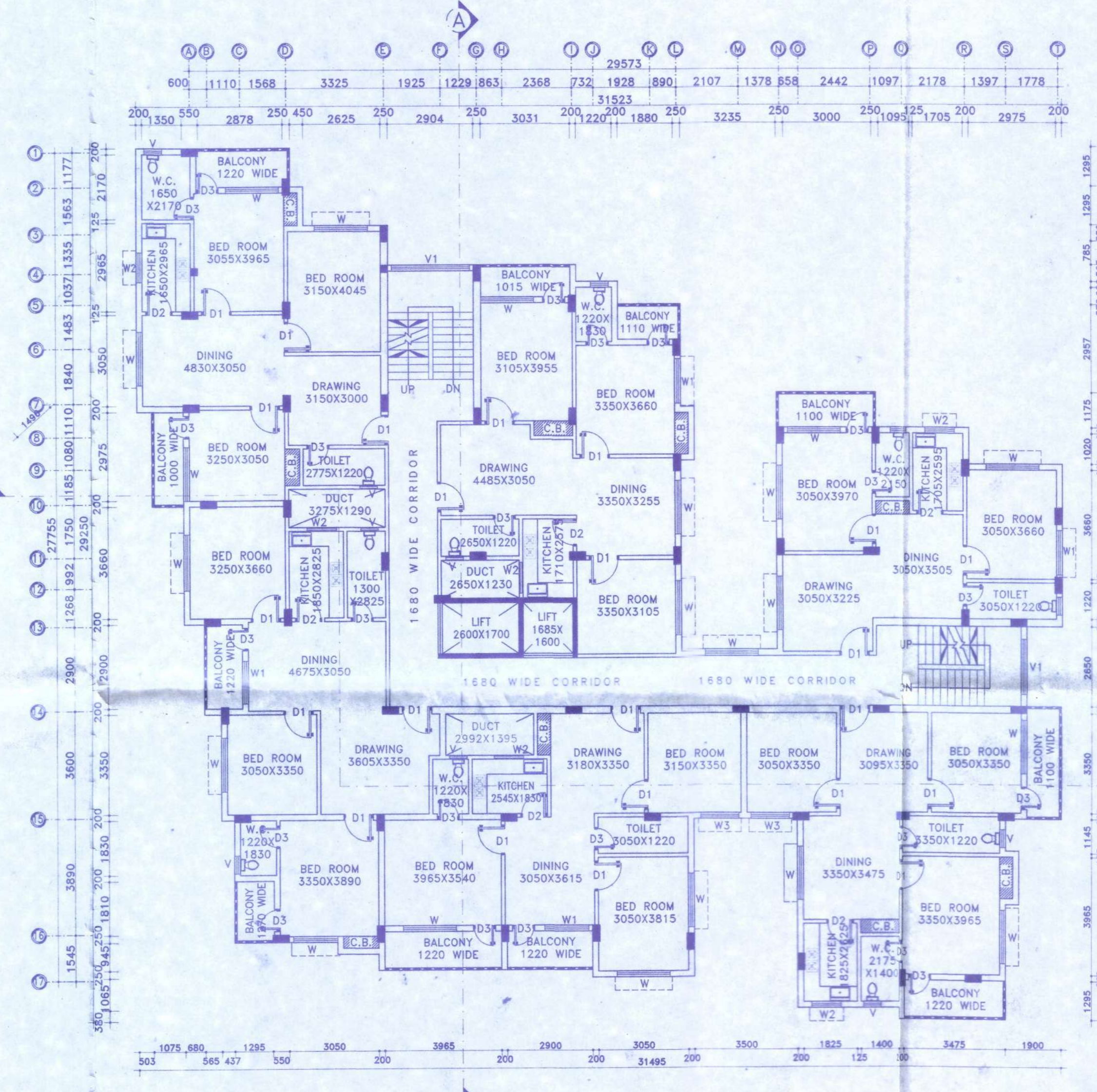

TYPICAL 1ST TO 9TH FLOOR PLAN.
 SCALE: 1:100

SIGNATURE OF ARCHITECT:-

Cashmi
 VAISHNAVI MAKARAND ATHALYE
 CONSULTING ARCHITECT
 CA/2018/01108

SIGNATURE OF GEO-TECHNICAL ENGINEER:-

M. V. DALVI
 Civil / Geotechnical Engineer
 CE, MIGS - LM4278
 Lic. No. - LBPM/162/AMC
 G.T.D.S., Durgapur - 16

SIGNATURE OF DEVELOPER/OWNER

STAR ASSOCIATES
 Nancy Choudhury
 Partners



GIDS Engineering Pvt. Ltd.
 (Architects, Engineers, Contractors and Business Solutions)
 E-mail Id:- gidsbengal@gmail.com & gidsbengal.project@gmail.com
 SPECIALIST IN CONSULTING, STRUCTURAL DESIGN, SURVEYING & SOIL INVESTIGATING
 OFFICE:- C-28, Doctor's Colony, 4th Street, City Centre, Durgapur - 713216
 Contact No.:- 9333233331, +917699998140

DATE : 04-01-2021
 SCALE : 1:100.
 REV-00
 SHEET NO:- GIDS/ARCH 03-05

